LONDRA

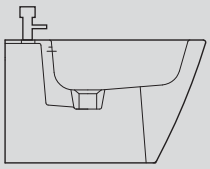
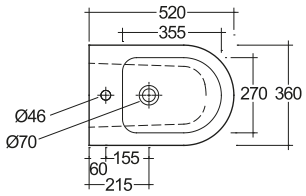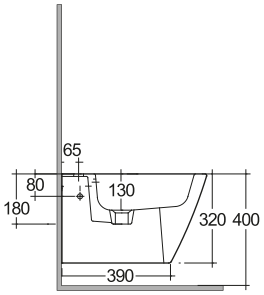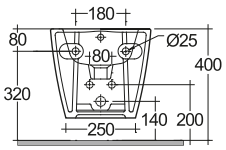
BIDET SOSPESO CON FISSAGGI NASCOSTI